

## Ticket Exchange Plus Script Enhancement for Worldspan

<b>Product Advisory Number: 636</b>	<b>Version: 01</b>	<b>Effective Date: 03Dec2008</b>				
<b>High Level Description</b>	<p>The Ticket Exchange Plus ScriptPro standard script has been changed to accommodate a Rapid Reprice Residual/Penalty processing enhancement.</p> <p>In addition, an option of using Rapid Reprice or completing a manual ticket exchange is now incorporated in the Ticket Exchange Plus script.</p>					
<b>Impact Summary</b>	<p>All Worldspan Go! customers using the Ticket Exchange Plus script. To receive updated script, download script version 4.5. The script may be downloaded in advance of the Rapid Reprice enhancement implementation.</p>					
<b>Reason For Issue</b>	<p>To accommodate the Rapid Reprice change and the option to use Rapid Reprice or manually complete the ticket exchange.</p>					
<b>Customer Impact</b>	<b>N</b>	Internal Only				
	<b>Y</b>	Subscribers				
	<b>Y</b>	Developers *				
	<b>Y</b>	Air Suppliers				
	<b>N</b>	Surface Suppliers				
<b>System</b>	<b>N</b>	Galileo	<b>N</b>	Apollo	<b>Y</b>	Worldspan
<b>Product Area</b>	<b>Y</b>	Host Function				
	<b>Y</b>	Desktop				
	<b>N</b>	Fares				
	<b>N</b>	Web Services (API and Messaging) *				
	<b>N</b>	Galileo Fares Interface (ATO/CTO)				
<b>N</b>	Hosting					
<b>Load to Production</b>	03 <sup>rd</sup> December 2008 after 20:00 US Eastern Standard Time					
<b>Load to Copy</b>	Not Applicable					
<b>* Additional Information</b>						
<b>Web Services (API and Messaging)</b>	Not Applicable					

## OVERVIEW

The Ticket Exchange Plus ScriptPro standard script has been changed to accommodate a Rapid Reprice Residual/Penalty processing enhancement.

Changes to how the exchange element screen auto-populates the residual value MCO dialog box are being put into place to accommodate improved processing within Rapid Reprice.

Rapid Reprice is being enhanced to handle an additional value field some carriers use when filing their ATPCO fare rule for processing residual value (*previous fare is greater than the new fare*) with a penalty. Agencies issuing exchanges for Continental Airlines will see improved processing for these types of transactions. Rapid Reprice has been processing residual value/penalty for other Rapid Reprice participating carriers and will now improve our processing with Continental Airlines.

For detailed information on the changes taking place [click here](#) .

In addition, an option of using Rapid Reprice or completing a manual ticket exchange is now incorporated in the Ticket Exchange Plus script.

For a complete overview of the Ticket Exchange Script see below.

## CUSTOMER BENEFIT

Allows the customer a choice of using Rapid Reprice or a manual exchange process when using the Ticket Exchange Plus script.

## DETAIL AND CUSTOMER EXAMPLES

The following dialog box is displayed offering the option to continue with Rapid Reprice or use the Manual exchange script.

If the PNR has passed the requirements for Rapid Reprice, the following box is displayed. Select Yes to continue with Rapid Reprice.

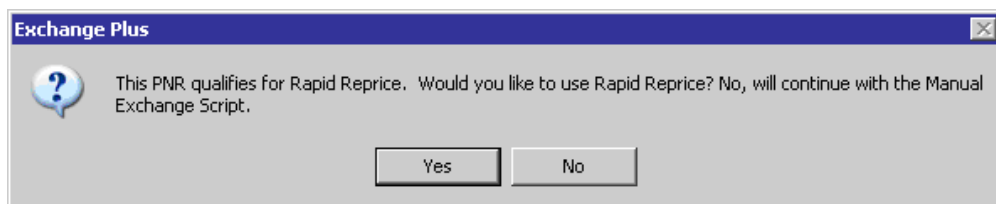

For script download instructions [click here](#)

## Overview – Ticket Exchange Plus

---

### File name

File (Script) Name	Brief Description
Z4EXPLUS	Facilitates the Rapid Reprice template process or provides a fill-in format for manual ticket exchanges. The script reads the PNR to determine qualification for Rapid Reprice or manual ticket exchange. Also, captures old ticket data from the ETR or document history to populate dialog boxes. Provides options to set defaults, Document Instructions, EZ options, and Unique Remarks with information required for exchange notices are features of this script.

---

### Need Help?

[Click here](#) to submit a question or issue to the Worldspan Help Desk.

### Introduction

This document contains an overview of the Worldspan Ticket Exchange Plus Script available to users on Worldspan Go!

---

### Overview

The Z4EXPLUS script verifies if itinerary qualifies for Rapid Reprice. If the itinerary does not, script provides a fill-in format for manual ticket exchanges. The script reads the PNR history for previous ticket numbers and fares so that in most situations these numbers do not have to be typed.

The Rapid Reprice process uses historical data, current fares and rules data to re-price a revised itinerary, displaying a result that automatically includes any additional collection and change/penalty fee amounts.

The manual process handles many of the mathematical calculations that previously had to be done manually. It allows for the use of the /DI- field, and if the ticket is not issued at the time the script is run, unique remarks are documented in the PNR / 5.Z- with the entries required when filling out the REN- notice for ARC.

---

*Continued on next page*

## Operating Instructions

---

### Script Conventions

- Mandatory fields are indicated with burgundy text.
- A black arrow pointing down indicates a drop down list is available for applicable choices for the input box, or the ability to scroll for more information.
- Some dialog boxes may contain input fields with conditions that would disable other fields and/or buttons (e.g., selecting a Move option will disable the ability to select specific Rule Categories to view, or leaving a field blank disables other fields pertaining only to that blank field).
- In a list where the choices are Yes or No, leaving the field blank is also No.
- Use the <Tab> key to move in order to each input field. Use <Shift><Tab> to move in reverse order. Or use the mouse to click on the needed input field.
- Some fields contain a “hot key.” This is an underlined letter. Pressing the <Alt> key and the underlined letter together will move the cursor directly to that input box.
- The <Enter> key may be used in place of the OK button.

---

### Need to Know

Previously, Worldspan Go! provided the capability to pause and resume ScriptPro scripts using the keystroke combinations <Ctrl>W and <Ctrl>R. Worldspan Go! cannot retain all the previous default keystrokes due to the browser defaults. The left side (terminal emulator/Go! Res) has retained some of the Worldspan keystroke defaults. If the focus is in the terminal emulator/Res side, <Ctrl>W pauses a ScriptPro script and <Ctrl>R resumes a ScriptPro script. The right side of the window (Index/Worldspan Go! scripts) takes on the Browser/Windows keystroke and local macro defaults. HOWEVER, when the focus is in the right side/Go! Script/Index/Tools area, the <Ctrl>R may cause a Microsoft Internet Explorer error and throw the user out of the product or launch a macro, while the <Ctrl>W shuts down the product. It is important to check the focus prior to using keystroke combinations. To move the focus, click on the right or left side.

---

*Continued on next page*

## Operating Instructions, Continued

---

### Access

From Worldspan Go!

- Access the script from the Price or Misc Tab in the Script Index
- Select Ticket Exchange Plus to launch the script

Or:

- Access the ScriptPro menu in Res by Pressing <Ctrl>S,
  - Type z4explus.csl or scroll and highlight
  - <Enter>
- 

### Initial Launch

The Ticket Exchange Plus script contains Setup options that contain default settings that must be established prior to operation of the script. The first time this script is launched, the following dialog box displays:

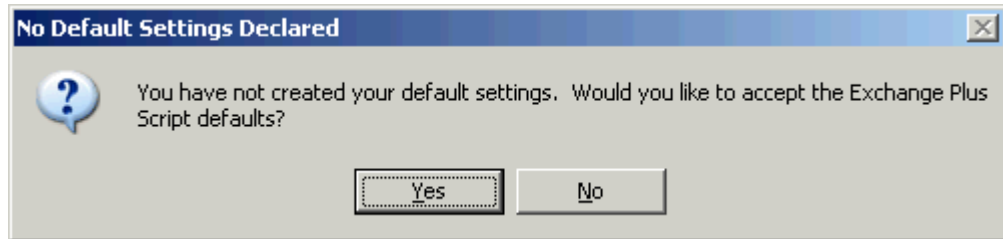

Selecting Yes displays the Setup Options dialog box with the initial Script defaults (shown below). These will be saved as the script default settings and can be changed prior to saving. Selecting No displays a blank Setup Option dialog box for the user to select each option and will be saved as the new script default settings.

---

*Continued on next page*

## Operating Instructions, Continued

### Default Settings

The following Setup Options dialog box is an example of the Ticket Exchange Plus Script defaults discussed above. The fields would be blank if the user selected No from the above message. This dialog is also accessed when the "Default Settings" is selected from any of the dialog boxes with the option and will reflect the current saved settings. The documents/document override field is a required entry and it displays the option selected from the main menu. Please note that the EZ entry pulls the documentation to be included from the AIR Table as setup by the agency. In the REN or TEN remarks any character from A-Z can be selected but only 5.Z will be documented in the history. Service Fee MCOs can be appended to the DI or EZ entry when a residual MCO is not being used. If a residual MCO is used the Service Fee will be in a separate entry.

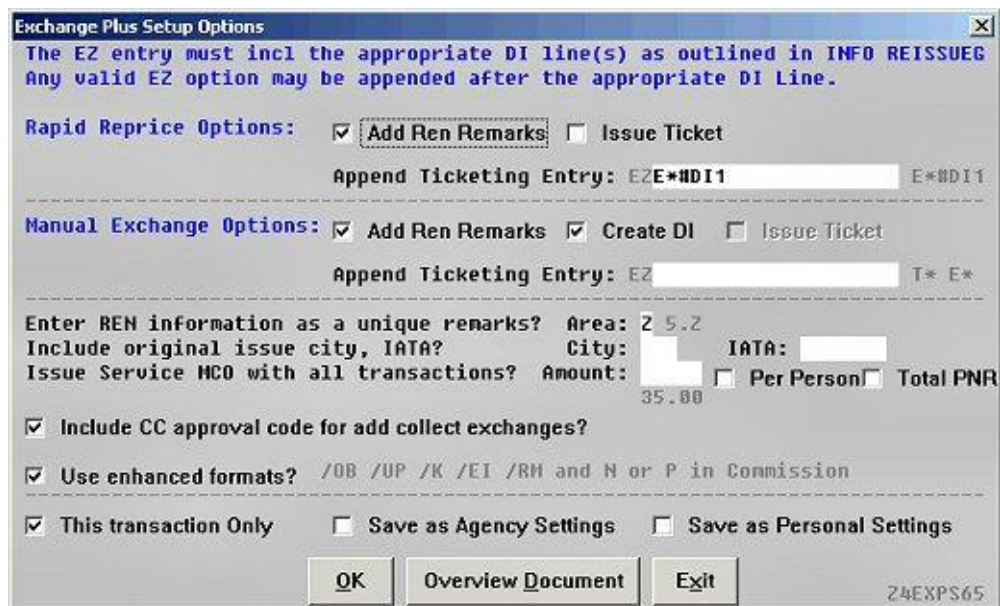

**Exchange Plus Setup Options**

The EZ entry must incl the appropriate DI line(s) as outlined in INFO REISSUEG  
Any valid EZ option may be appended after the appropriate DI Line.

**Rapid Reprice Options:**  Add Ren Remarks  Issue Ticket  
Append Ticketing Entry: EZE\*NDI1 E\*NDI1

**Manual Exchange Options:**  Add Ren Remarks  Create DI  Issue Ticket  
Append Ticketing Entry: EZ T\* E\*

Enter REN information as a unique remarks? Area: 2 5.Z  
Include original issue city, IATA? City: IATA:  
Issue Service MCO with all transactions? Amount: 35.00  Per Person  Total PNR

Include CC approval code for add collect exchanges?  
 Use enhanced formats? /OB /UP /K /EI /RH and N or P in Commission

This transaction Only  Save as Agency Settings  Save as Personal Settings

OK Overview Document Exit 24EXPS65

Setting options include the following:

- Selecting the "This Transaction Only" option indicates the defaults will only impact the current PNR
- Deselecting the "This Transaction Only" option and selecting the "Save as Agency Settings" option replaces the agency defaults for every PNR
- Selecting the "Save as Personal Settings" option applies the settings to only your PNRs

The "Overview Document" option launches a copy of this document.

*Continued on next page*

## Operating Instructions, Continued

### Document History

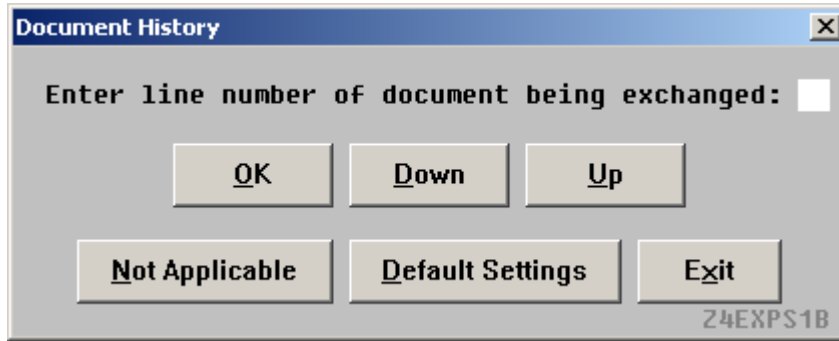

The initial box displayed allows the user to type in the line number of the document to be exchanged. If the ticket number is not in the PNR, select

Down	Move down in the display.
Up	Move up in the display.
Not Applicable	Select this if your ticket number is not stored in the document history of the PNR.
Default Settings	Select to display or modify your default settings.

### No Tickets in the Document History

The box displays when the document history is empty.

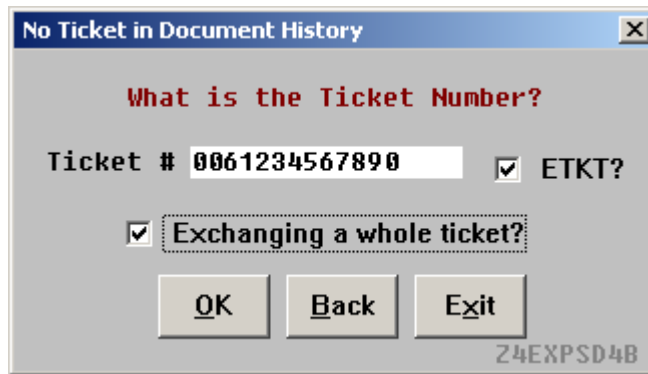

Enter the ticket number to be exchanged. If this is an Electronic Ticket, check the "ETKT?" box. If you are exchanging the entire ticket, check "Exchanging a whole ticket?".

*Continued on next page*

## Operating Instructions, Continued

---

### **Ticket Verification**

This dialog box is used to verify the ticket number you have selected is the correct ticket. If it is not, type in the correct number.

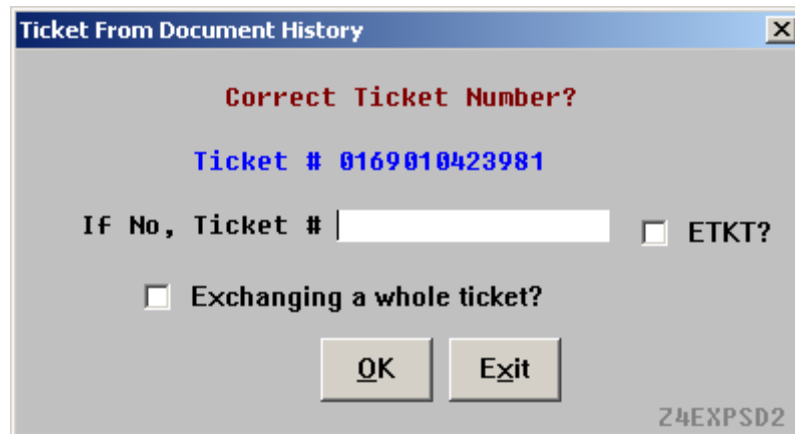

If this is the incorrect ticket, type the new one and check "ETKT?" and "Exchanging a whole ticket?" if applicable

---

### **Rapid Reprice Qualifications and Restrictions**

PNRs must meet the following requirements to use the Rapid Reprice Product.

- Itinerary must be on the same carrier and/or marketing code share carrier
- Itinerary must be priced in u.s. dollars /USD/
- No equivalent pricing allowed
- Only applicable to itineraries with the same original fare calculation and same ticketing date for every person in the PNR
- Electronic tickets must have been issued in worldspan
- Must have a valid electronic ticket record /ETR/
- Must be using ARC reissue/exchange formats to issue transactions

PNR Restrictions include the following:

- Cannot reissue a C/PNR
- Not valid with a PNR containing more than 9 names
- No tickets with the amount printed as -FREE-
- Not valid for e-tickets that have been previously reissued through Rapid Reprice, with the exception of wholly unused tickets with a FCI of 5/
- Not valid for e-tickets that have been printed to paper

---

*Continued on next page*

## Operating Instructions, Continued

---

### Rapid Reprice Qualified PNR Main Menu

If the PNR has passed the requirements for Rapid Reprice, the following box is displayed. Select Yes to continue with Rapid Reprice.

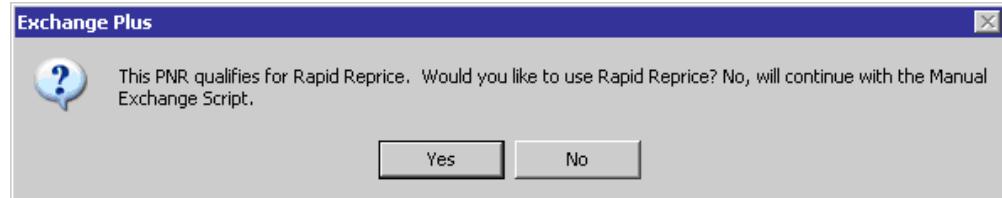

The Rapid Reprice Options screen is displayed to allow the user to choose a pricing option. User can reprice/rebook using Power Shopper, Low Fare Finder, price with no penalty, or price with SecuRate published and discounted published air fare. Also there is no override of the penalty since penalty information is gathered from the historical fare rules. The ticket record override stores the new fare in a ticket record. The ticket number override can be used for PNRs that are no longer in the system. If the user does not choose a pricing option, then the process continues using the class of service that is already booked.

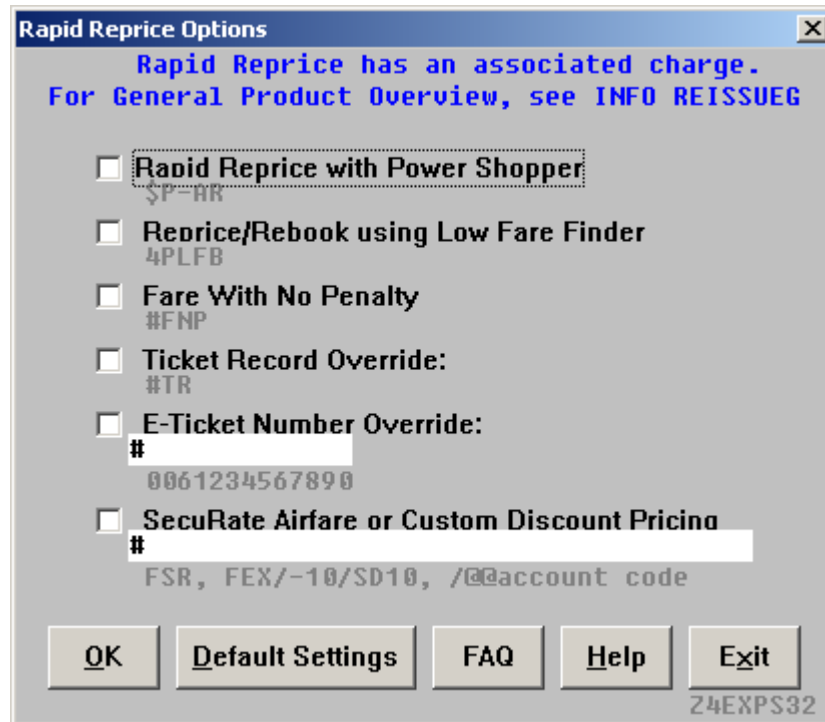

## Rapid Reprice Select

Rapid Reprice Select enables up to four alternate low-fare itinerary options, each with an accurate, recalculated price for both PNRs that were modified prior to launching this script and those PNRs intended to be modified during the script process.

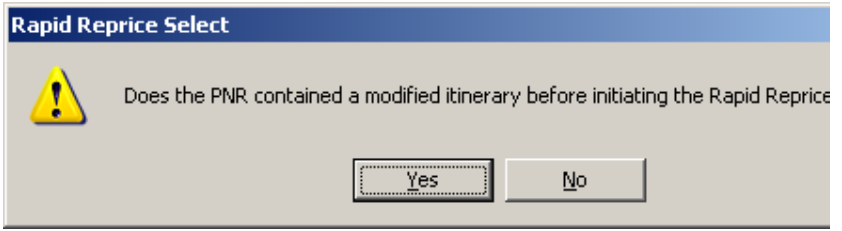

---

*Continued on next page*

## Operating Instructions, Continued

### Rapid Reprice Select Search

The following dialog appears to gather information for the modification and alternate itinerary flights. Complete the segments, origin and destination fields that are required and any optional fields to refine the search.

**Rapid Reprice Select Search Conditions**

**SELECT options VALID only for an UNMODIFIED ITINERARY**

Segment No:  OR Segment No's:  3/4/5

Enter the segments for connecting flights with same options in 2nd box.

Origin:  Time Window:

Destination:  AccountCode with PUB

Departure Date:  AccountCode only

Departure Time:

Multiple Segments

**INCLUDE OPTIONS**

Type of Service:

Specific Alliance:

Connect Point:

**EXCLUDE OPTIONS**

Type of Service:

Connection Point(s):

Double Connections

**Class:**

Coach

Business

First

Direct Flight

Jet Service

Non Stop Flights

Single conx or better

Multi-Airports

Ignore Penalty Fares

Ticket No:

Non penalty fares only

Private fares

Tkt record override

**Equivalent Currency**

AFGHANISTAN	AFA
ALBANIA	ALL
ALGERIA	DZD
ANDORRA	FRF
ANGOLA	AOR

OK Clear Back Exit

Z4EXPS49

## Operating Instructions, Continued

**Surcharges**      Surcharges can be displayed by checking surcharge.

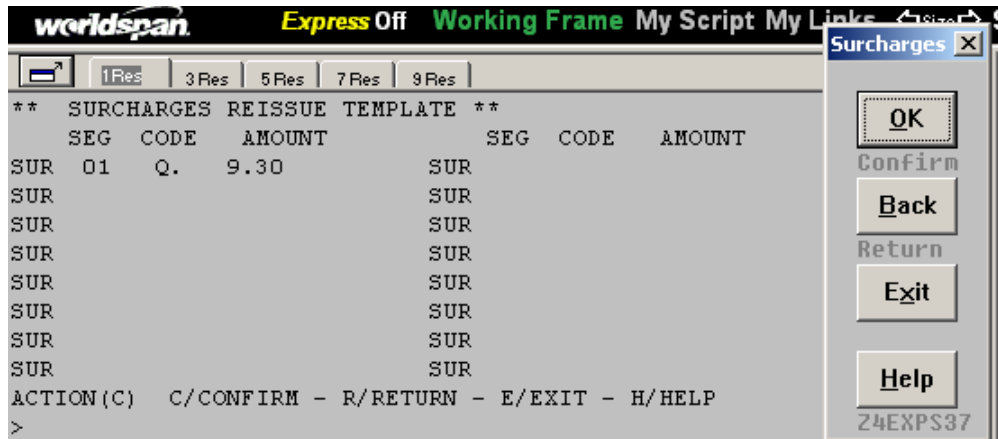

**View XT Tax**      XT Taxes can be displayed by View XT Tax.

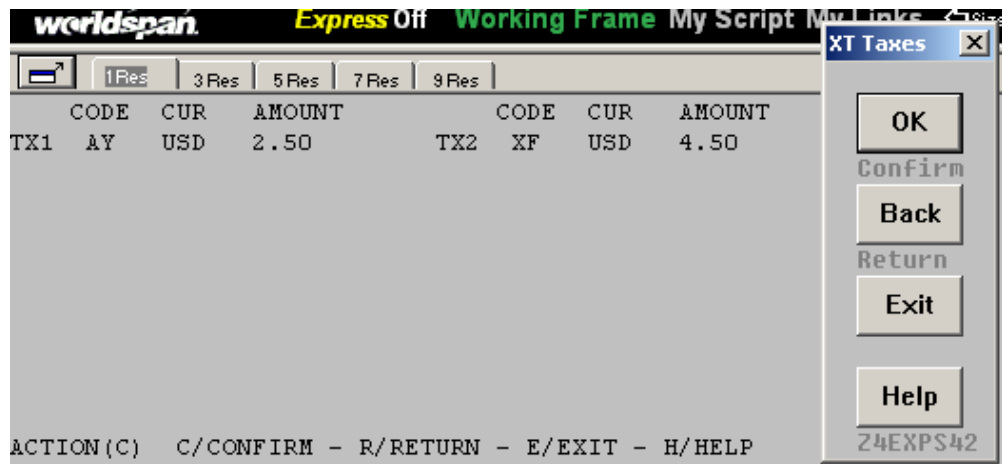

*Continued on next page*

## Operating Instructions, Continued

### Help Screen

Help button displays an explanation for each template field. When return functionality is available in the template, the back button in the script will return to the previous template.

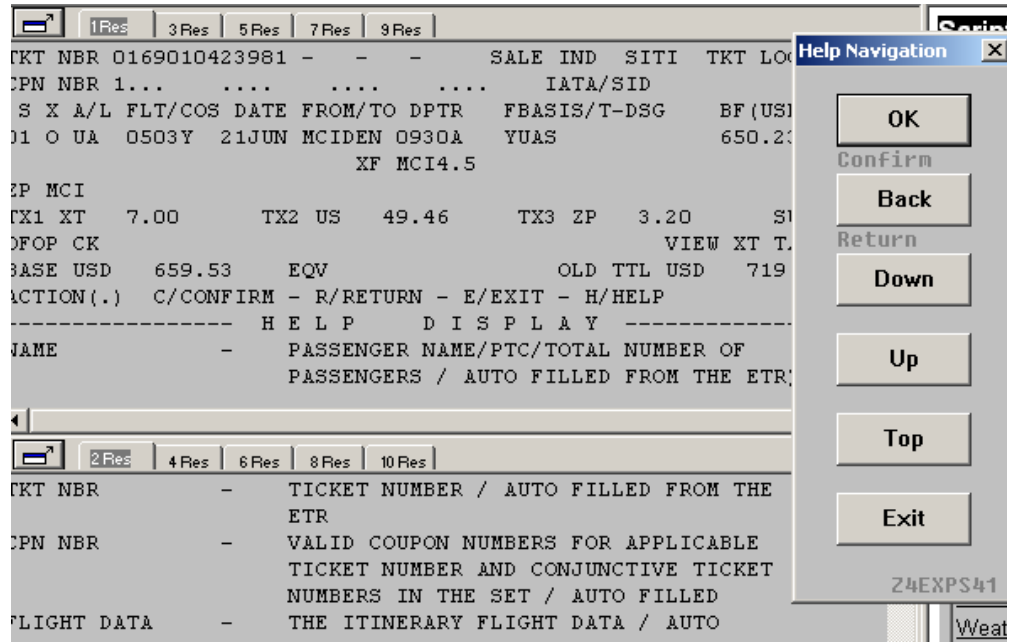

*Continued on next page*

## Operating Instructions, Continued

---

### Revised Ticket Information

When the old data information is available or completed, the revised itinerary screen is displayed.

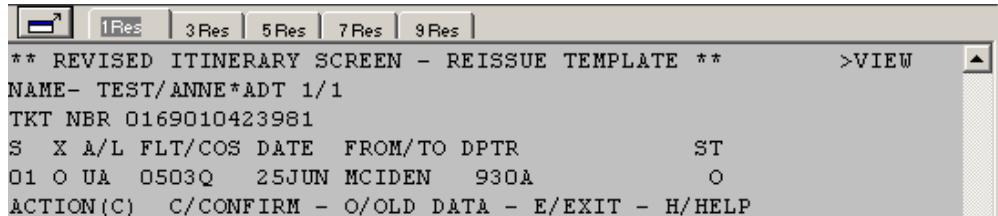

```
1Res | 3Res | 5Res | 7Res | 9Res |
** REVISED ITINERARY SCREEN - REISSUE TEMPLATE ** >VIEW
NAME- TEST/ANNE*ADT 1/1
TKT NBR 0169010423981
S X A/L FLT/COS DATE FROM/TO DPTR ST
01 O UA 0503Q 25JUN MCIDEN 930A O
ACTION(C) C/CONFIRM - O/OLD DATA - E/EXIT - H/HELP
```

To navigate through the revised itinerary screen, user has the option to confirm, return to the previous screen, access old data information, and display help information. Exit will exit the script and no data will be saved.

---

*Continued on next page*

## Operating Instructions, Continued

### Final Results

The Final Results screen displays the totals for all passengers. For a breakdown per passenger on multi-passenger itineraries, select Detail.

```

** FINAL RESULTS SCREEN - REISSUE TEMPLATE >VIEW
REFUND AMT USD      161.39
FARE DIFF USD      -161.39          CHANGE FEE USD      0.00

      BF USD      TX USD      TX USD      TX USD      TOTAL USD
      XT TAX      US TAX      ZP TAX
001-  487.44      21.00      36.56      12.80      557.80 VR7NX
      487.44      21.00      36.56      12.80      557.80 TTL USD
ADT MKC UA X/DEN UA SFO 243.72UA MKC 243.72USD487.44END UA
SCROLL CMD(...)
ACTION(D)  R/RETURN C/CONFIRM D/DETAIL E/EXIT H/HELP
    
```

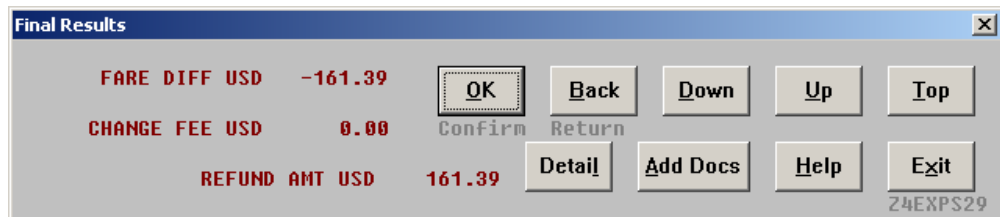

Add Docs allows the user to add additional ticket numbers, MCO, and other document information.

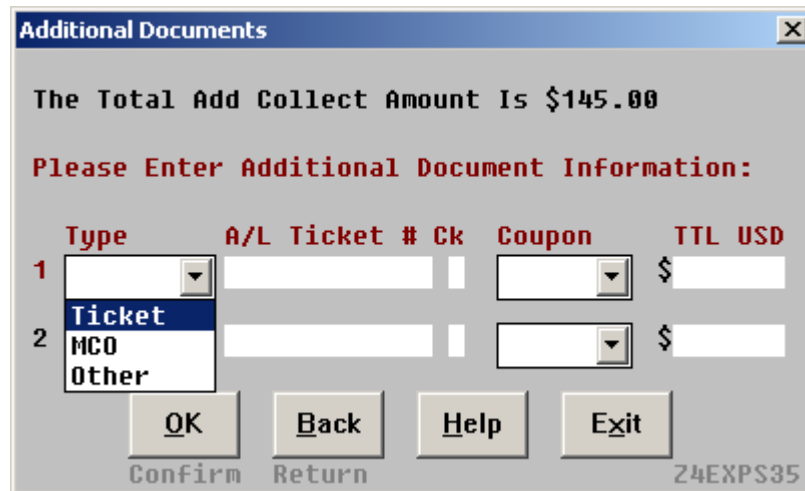

*Continued on next page*

## Operating Instructions, Continued

---

### Exchange Element

This dialog box is displayed when OK is selected in Final Results. User would have to enter data from the originally issued ticket necessary for exchange. Enter the original issue city if required by the airlines, commission for both old and new tickets and penalties.

When a Residual Value MCO is to be issued, select Yes as shown in the dialog below:

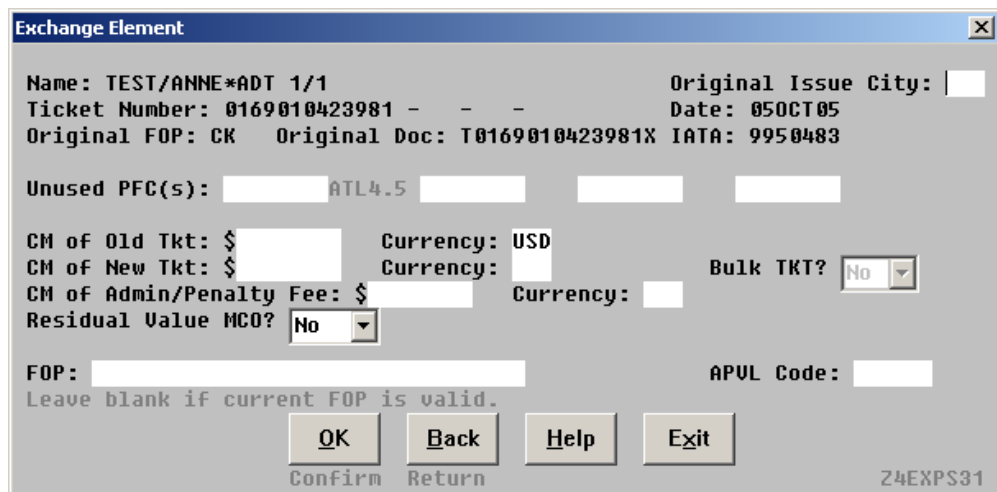

- Name: TEST/ANNE\*ADT 1/1
- Ticket Number: 0169010423981 - - -
- Original FOP: CK Original Doc: T0169010423981X IATA: 9950483
- Original Issue City:
- Date: 05OCT05
- Unused PFC(s):  ATL4.5
- CM of Old Tkt: \$  Currency: USD
- CM of New Tkt: \$  Currency:
- CM of Admin/Penalty Fee: \$  Currency:
- Bulk TKT?
- Residual Value MCO?
- FOP:
- APUL Code:
- Buttons: OK (Confirm), Back (Return), Help, Exit
- Footer: Z4EXPS31

If the RESIDUAL VALUE MCO dialog box is auto-populated with Y and the N option to refund residual value to the original form of payment is not provided, the applicable residual value must be returned to the passenger in the form of an MCO per the carrier's reissue policy. Rapid Reprice processing will automatically create a DI line in the format required to produce an MCO at time of ticketing.

*Continued on next page*

## Operating Instructions, Continued

---

### Process Complete

The script files and ends the PNR. The PNR is documented with the REN remarks and displays the DI lines. To have the script issue the ticket, select **End Transaction and Issue**.

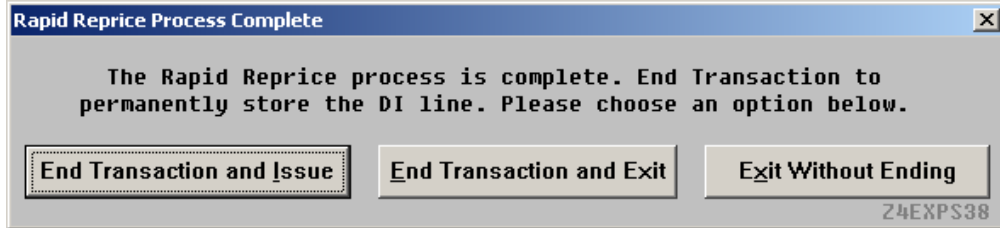

The options selected in the agency default settings appear in this dialog, make sure the applicable DI line information is included (example: \*, 1) prior to selecting OK.

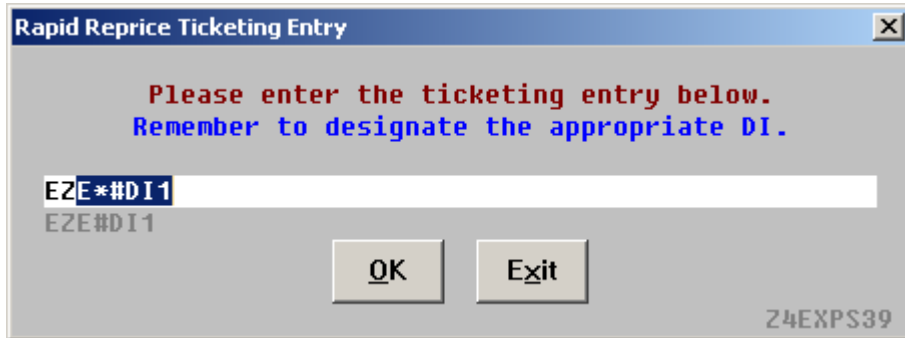

---

*Continued on next page*

## Operating Instructions, Continued

### Manual Exchange Process - Exchange Information

This dialog box is used to enter information about the ticket being exchanged. The fields are pre-populated, but it is always advisable to verify the information. The city code and IATA number will only be pre-populated if you have completed them in the default settings.

If an entire ticket is being exchanged this box is displayed.

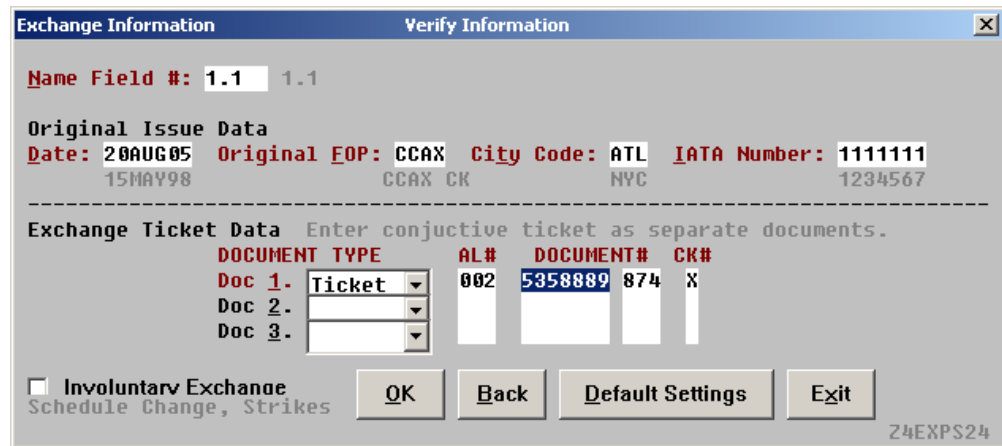

- Name Field #:** 1.1 1.1
- Original Issue Data:** Date: 20AUG05 (15MAY98), Original EOP: CCAX (CCAX CK), City Code: ATL (NYC), IATA Number: 1111111 (1234567)
- Exchange Ticket Data:** Enter conjunctive ticket as separate documents.
 

DOCUMENT TYPE	AL#	DOCUMENT#	CK#
Doc 1. Ticket	002	5358889	874 X
Doc 2.			
Doc 3.			
- Involuntary Exchange Schedule Change, Strikes
- Buttons: OK, Back, Default Settings, Exit
- Footer: Z4EXPS24

If a partial ticket is being exchanged this box is displayed. The coupons field is a drop down list from which the user can choose the number of coupons to be exchanged. To exchange coupons 1,2, and 3, select 123.

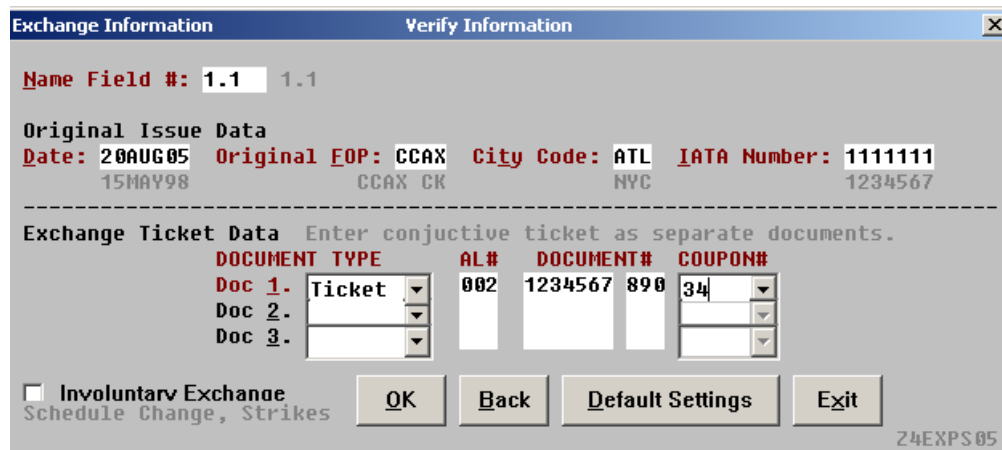

- Name Field #:** 1.1 1.1
- Original Issue Data:** Date: 20AUG05 (15MAY98), Original EOP: CCAX (CCAX CK), City Code: ATL (NYC), IATA Number: 1111111 (1234567)
- Exchange Ticket Data:** Enter conjunctive ticket as separate documents.
 

DOCUMENT TYPE	AL#	DOCUMENT#	COUPON#
Doc 1. Ticket	002	1234567	890 34
Doc 2.			
Doc 3.			
- Involuntary Exchange Schedule Change, Strikes
- Buttons: OK, Back, Default Settings, Exit
- Footer: Z4EXPS05

*Continued on next page*

## Operating Instructions, Continued

### Old and New Fare Information

If an entire ticket is being exchanged, this dialog box is pre-populated with old and new fare information. Verify that the ticket information is accurate. Verify the original ticket information below the 'Value of Old Ticket' and the commission on old ticket. Verify the new ticket information below the 'Price of New Ticket' and the commission on new ticket.

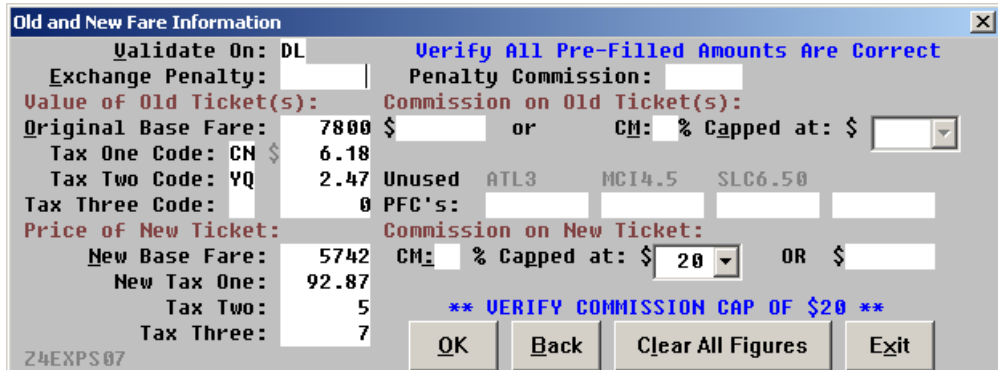

**Old and New Fare Information** [X]

Validate On: DL      **Verify All Pre-Filled Amounts Are Correct**

Exchange Penalty:      Penalty Commission:     

Value of Old Ticket(s):      Commission on Old Ticket(s):

Original Base Fare: 7800 \$      or      CM: % Capped at: \$ [ ]

Tax One Code: CN \$ 6.18

Tax Two Code: YQ 2.47      Unused    ATL3    MCI4.5    SLC6.50

Tax Three Code:      0      PFC's:                    

Price of New Ticket:      Commission on New Ticket:

New Base Fare: 5742      CM: % Capped at: \$ [20]      OR \$ [ ]

New Tax One: 92.87

Tax Two: 5

Tax Three: 7

**\*\* VERIFY COMMISSION CAP OF \$20 \*\***

Z4EXPS07      [OK]      [Back]      [Clear All Figures]      [Exit]

If a partial ticket is being exchanged, this dialog box is partially pre-populated. The old ticket information is displayed in the bottom of the dialog box.

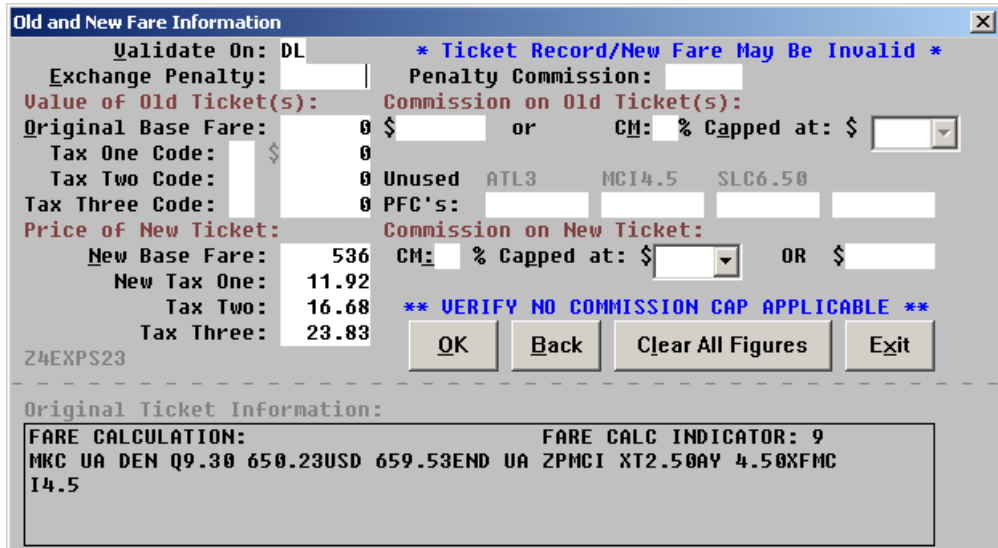

**Old and New Fare Information** [X]

Validate On: DL      **\* Ticket Record/New Fare May Be Invalid \***

Exchange Penalty:      Penalty Commission:     

Value of Old Ticket(s):      Commission on Old Ticket(s):

Original Base Fare: 0 \$      or      CM: % Capped at: \$ [ ]

Tax One Code:      \$ 0

Tax Two Code:      0      Unused    ATL3    MCI4.5    SLC6.50

Tax Three Code:      0      PFC's:                    

Price of New Ticket:      Commission on New Ticket:

New Base Fare: 536      CM: % Capped at: \$ [ ]      OR \$ [ ]

New Tax One: 11.92

Tax Two: 16.68

Tax Three: 23.83

**\*\* VERIFY NO COMMISSION CAP APPLICABLE \*\***

Z4EXPS23      [OK]      [Back]      [Clear All Figures]      [Exit]

---

Original Ticket Information:

FARE CALCULATION:      FARE CALC INDICATOR: 9

MKC UA DEN Q9.30 650.23USD 659.53END UA ZPMCI XT2.50AY 4.50XFMC

I4.5

*Continued on next page*

## Operating Instructions, Continued

### Credit Balance

If the new fare is lower than the old fare this dialog box is displayed.

If the customer receives a refund, the following box is displayed.

	Base	Tax	Total	Commission
New Ticket:	5742.00	104.87	5846.87	0.00
Old Ticket:	- 7800.00	- 8.65	- 7808.65	- 0.00
Penalty:			+ 0.00	+ 0.00
Exch. Amt:	-2058.00	96.22	-1961.78	0.00

Total Indicates REFUND EXCHANGE

If the customer forfeits the credit, the following box is displayed.

	Base	Tax	Total	Commission
Lost Value:	2058.00	-96.22	1961.78	0.00
New Ticket:	5742.00	104.87	5846.87	0.00
Old Ticket:	- 7800.00	- 8.65	- 7808.65	- 0.00
Penalty:			+ 0.00	+ 0.00
Exch. Amt:	0.00	0.00	0.00	0.00

Total Indicates EVEN EXCHANGE

Continued on next page

## Operating Instructions, Continued

---

### Credit Balance Continued

If the customer gets an MCO for the credit, the following box is displayed.

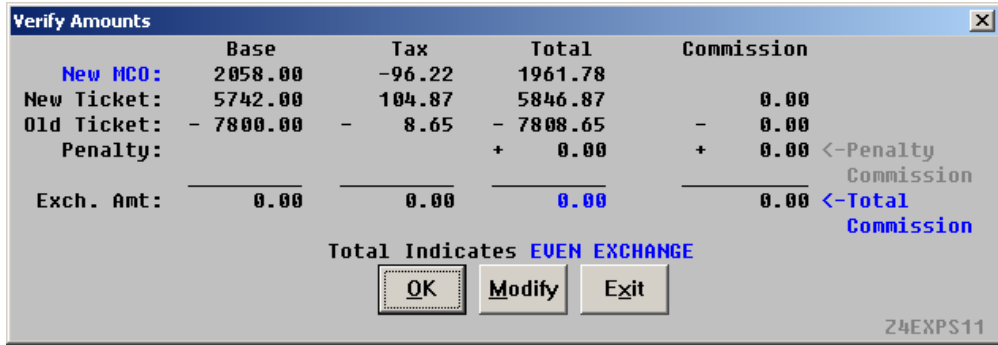

	Base	Tax	Total	Commission
New MCO:	2058.00	-96.22	1961.78	
New Ticket:	5742.00	104.87	5846.87	0.00
Old Ticket:	- 7800.00	- 8.65	- 7808.65	- 0.00
Penalty:			+ 0.00	+ 0.00
Exch. Amt:	0.00	0.00	0.00	0.00

Total Indicates EVEN EXCHANGE

OK Modify Exit

Z4EXPS11

## Options

The options dialog box is displayed to continue or make any changes.

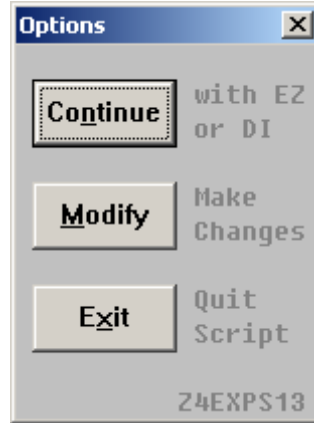

```
EZT*#*$*IET0065501000379X*1/O$CK/ODT0065501000379X/OIATL23MAY011250490/AB10  
0.00X10.00P100.00T210.00/OB193.48XUS14.52XZP5.50XXF7.50T221.00/UPATL4.5EWR3/  
KO$9.67N$14.67A$25.00#KEX*$30.00#CDL#N1.1
```

This dialog box is used to append any other ticketing options.

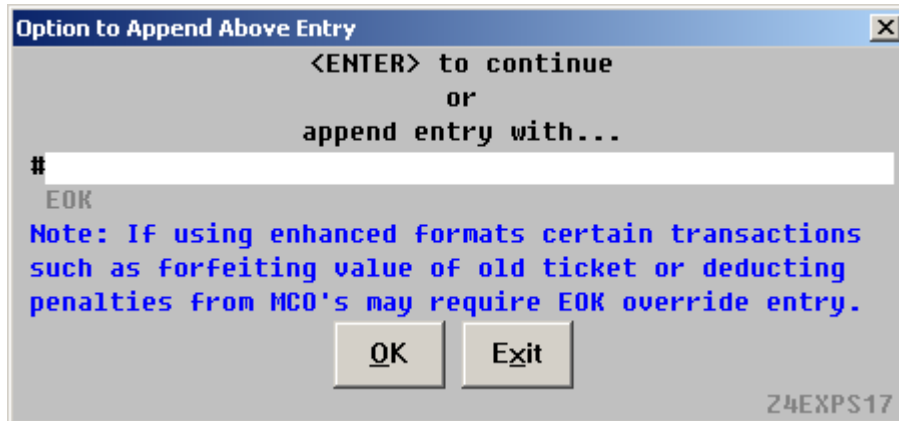

*Continued on next page*

## Operating Instructions, Continued

### Add Remarks

Use this dialog box to add any valid Worldspan entry. The dialog box below prompts you to change the ticketing date.

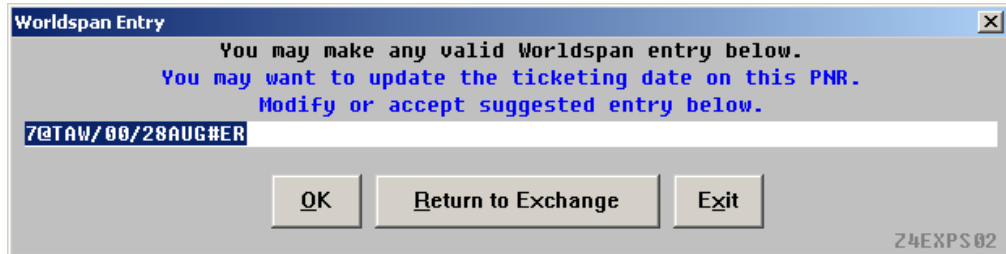

**Worldspan Entry** [X]

You may make any valid Worldspan entry below.  
 You may want to update the ticketing date on this PNR.  
 Modify or accept suggested entry below.

7@TAW/00/28AUG#ER

OK    Return to Exchange    Exit

Z4EXPS02

Select Return to Exchange to continue with the exchange process using the entry in the above field. Or make changes to the entry and select OK to continue with the exchange with the new entry. Select Exit to terminate the script.

### Final Results

When a successful exchange is completed the following result is displayed.

ITEM	GROSS	P	S	A/L	TKT	NBR	COMM	PSGR	NAME	INVOICE	100.00A	X
0065501000377						-32.07	GUNN/TIA	00100294	PNR >*2FM4RG			

### Credit Balance Option

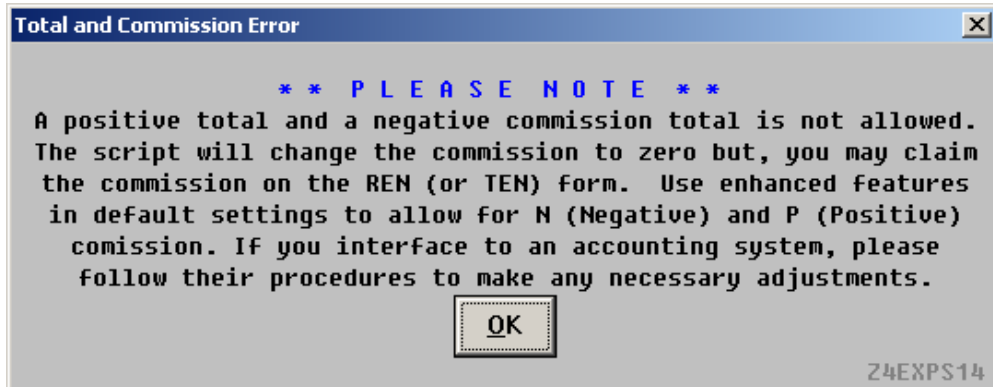

**Total and Commission Error** [X]

**\*\* PLEASE NOTE \*\***

A positive total and a negative commission total is not allowed. The script will change the commission to zero but, you may claim the commission on the REN (or TEN) form. Use enhanced features in default settings to allow for N (Negative) and P (Positive) commission. If you interface to an accounting system, please follow their procedures to make any necessary adjustments.

OK

Z4EXPS14

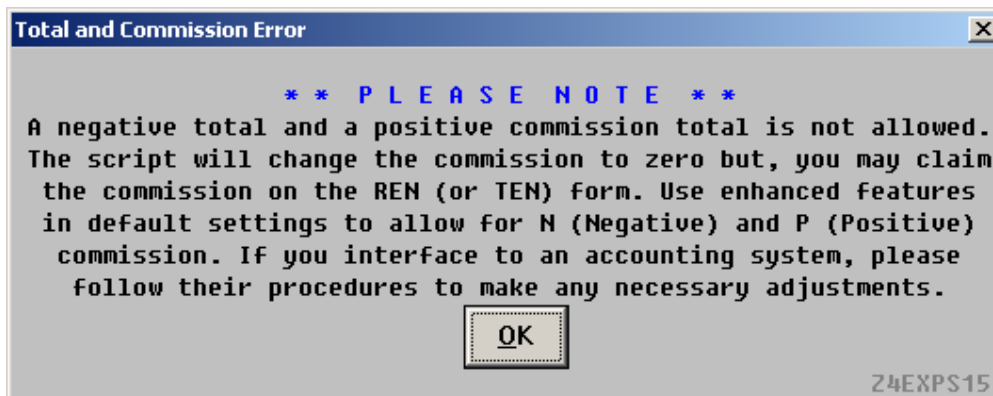

**Total and Commission Error** [X]

**\*\* PLEASE NOTE \*\***

A negative total and a positive commission total is not allowed. The script will change the commission to zero but, you may claim the commission on the REN (or TEN) form. Use enhanced features in default settings to allow for N (Negative) and P (Positive) commission. If you interface to an accounting system, please follow their procedures to make any necessary adjustments.

OK

Z4EXPS15

*Continued on next page*

## Operating Instructions, Continued

---

### Service Fee MCO

Once the script issues an exchange, the option to issue a Service Fee MCO is displayed. Select Yes to process a Service Fee MCO for the PNR.

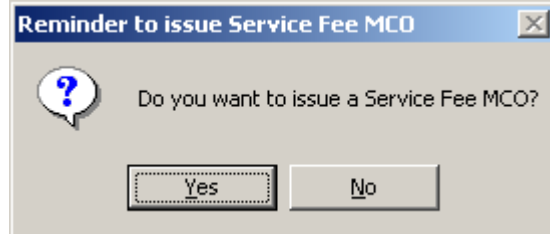

### Error Message

This error message is displayed when Fields must be populated for the script to continue. A message box will display and after selecting the option, click OK to redisplay the dialog box.

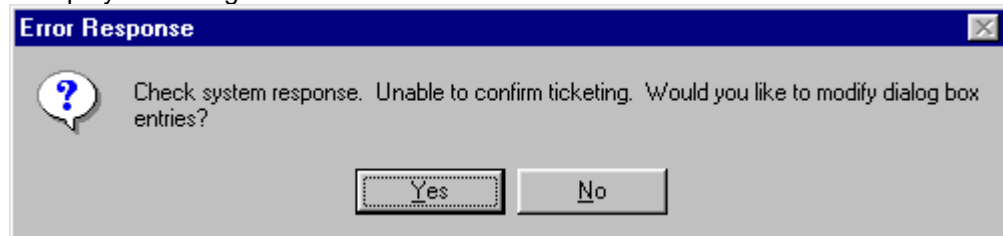

This error message is displayed when a PNR is selected for Rapid Reprice which has no ETR. Select a valid PNR and continue the process.

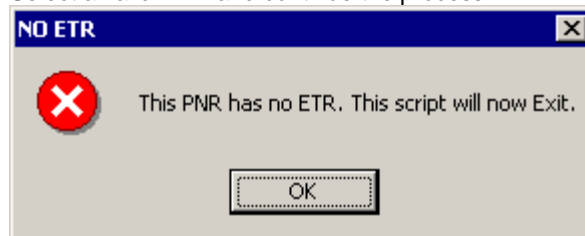

This error message is displayed when a PNR fare was not stored today.

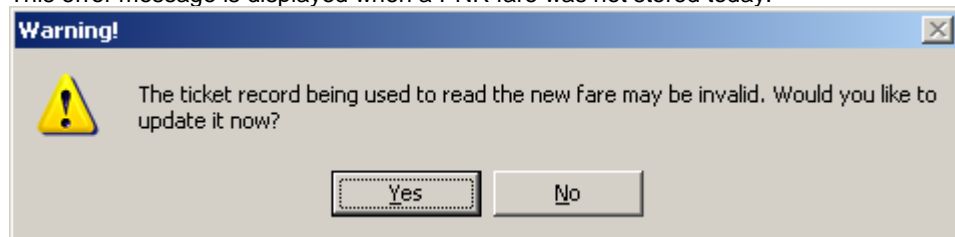

### Quit

To quit or stop the script, click on the Exit Button in any dialog box, or press the Esc (escape) key.

### Revisions

11/08 – Provide option to select Rapid Reprice or Manual Exchange process and explained Residual value.

---

## GLOSSARY

Term	Definition
ScriptPro scripts	Scripts developed using Worldspan's proprietary scripting product ScriptPro.

### THE INFORMATION CONTAINED IN THIS DOCUMENT IS CONFIDENTIAL AND PROPRIETARY TO TRAVELPORT

#### Copyright

Copyright © 2008 Travelport and/or its subsidiaries. All rights reserved.

Travelport provides this document for information purposes only and does not promise that the information contained in this document is accurate, current or complete. This document is subject to change without notice.. No part of this document may be reproduced, stored in a retrieval system, or transmitted in any form or any means electronic or mechanical, including photocopying and recording for any purpose other than the licensee's personal use without the prior written permission of Travelport and/or its subsidiaries.

#### Trademarks

Travelport and/or its subsidiaries may have registered or unregistered patents or pending patent applications, trademarks copyright, or other intellectual property rights in respect of the subject matter of this document. The furnishing of this document does not confer any right or licence to or in respect of these patents, trademarks, copyright, or other intellectual property rights.

All other companies and product names are trademarks or registered trademarks of their respective holders.